

CHRIST

Welcome!

Thank you for joining us in today's worship.

Becoming a Christian

God loves us. Sin separates us from God. Jesus' death on the cross and resurrection have paid our debt and re-connects us with God. You become a Christian when you, by faith, ask for forgiveness for your sins, repent from them, and receive God's free gift of salvation. If you have made this decision, we would love to celebrate it with you during the time of invitation at the end of the worship service. If you have questions about Christianity please speak with one of our Welcome Team members or our pastors.

Becoming a Member

Anyone is eligible to become a part of this family of faith regardless of denominational tradition or faith background. You may join by becoming a Christian or by your statement that you are a Christian. Simply come forward during the invitation at the end of a worship service. New members are also required to attend our Membership Class Journey 101.

community

Get Connected

If you have any questions about worship, Sunday Morning Study Groups, Connect Groups, or any of our other ministries, visit our Welcome Center and speak with one of our Welcome Team members. They will be glad to answer any of your questions. Or visit our website at 'www.ridgedale.org'

Kids Worship

During Discovery Ridge Worship, children age 3 - 5th grade learn about the elements of worship including prayer, music, offering, worship, and the sermon. Children K - 5th grade gather in the sanctuary for adult worship and then exit for Discovery Ridge Worship. Children age 3 - 5 have Discovery Ridge Worship in the Fellowship Hall at the beginning of adult worship, then return to their classroom. Newborns through age 2 are invited to join us in our exciting Sprouts classrooms located in the Education Building. Visit the Welcome Center for complete details and location of classrooms. All children should be picked up in the Education Building after morning worship.

Interpreting for worship services is available. Please schedule other interpreting services with the church office.

A TTY is located in the church copier room.

compassion

Sunday, July 8, 2012

Wasted Potential Realized_

What if we lived by His plan?

8 July 2012, Pastor Mark McGill

Judges 3:12-30



In those days Israel had no king; everyone did as he saw fit.

Judges 17:6

THE CYCLE OF KINGLESSNESS...

- _____
- _____
- _____
- _____

Observations From Ehud...

1. He was _____ with sin.

2. He was not _____ with servitude.

3. He was the _____ for peace.

a. He was _____.

But God chose the foolish things of the world to shame the wise; God chose the weak things of the world to shame the strong. 1 Cor. 1:27

b. He was _____.

c. He was a _____.

"Follow me," he ordered, "for the Lord has given Moab, your enemy, into your hands."

Judges 3:28

Ridgedale Baptist Church

5632 Nickle Road • Knoxville, TN 37921

phone: (865) 588-6855 • fax: (865) 588-8018 • www.ridgedale.org

Church Office Hours: Monday - Friday • 9:00am - 5:00 pm

Welcome to



Then Jesus came to them and said, "All authority in heaven and on earth has been given to me. Therefore go and make disciples of all nations, baptizing them in the name of the Father and of the Son and of the Holy Spirit, and teaching them to obey everything I have commanded you. And surely I am with you always, to the very end of the age."

Matthew 28:18-20

We have a place for you...

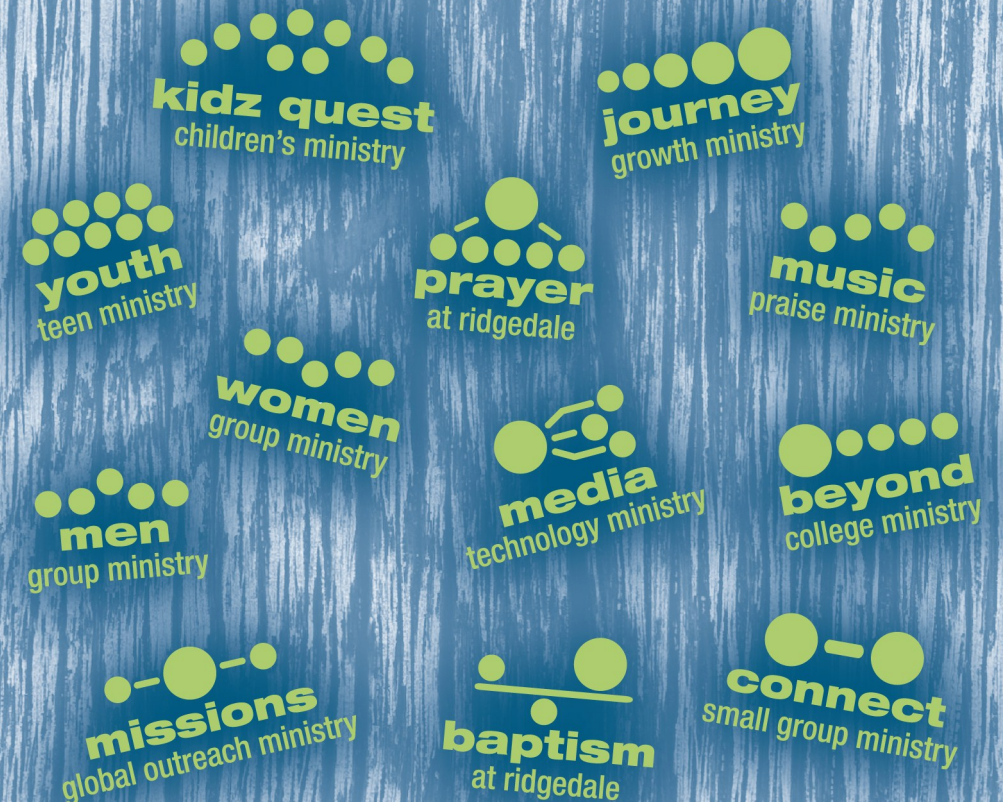



awana.org



bigcreekmissions.com



tnbaptist.org



imb.org



anniearmstrong.com

Weekly Schedule

Sunday

Adult/Student Winter Study Groups	9:30 am - 10:30 pm
Kidz Quest Breakout Groups	9:30 am - 10:30 pm
Morning Worship	10:45 am - 12 noon
Kidz Quest Worship	10:45 am - 12 noon
Youth Connect Groups	6:00 pm - 8:00 pm
Adult Connect Group	6:00 pm - 8:00 pm

Monday

Mother's Day Out	9:00 am - 2:00 pm
Prayer Meeting	9:00 am - 10:00 am
Walking Class	4:00 pm - 4:30 pm
Ladies Swim Class	5:30 pm - 6:30 pm
Zumba Class	7:00 pm - 8:00 pm

Tuesday

Mother's Day Out	9:00 am - 2:00 pm
------------------	-------------------

Wednesday

Fun With The Son 6	6:30 pm - 8:00 pm
Youth	6:30 pm - 8:00 pm
Summer Connect Coffee Group	6:30 pm - 8:00 pm

Thursday

Mother's Day Out	9:00 am - 2:00 pm
Walking Class	4:00 pm - 4:30 pm
Ladies Swim Class	5:30 pm - 6:30 pm
Zumba Class	7:00 pm - 8:00 pm
Praise Band Practice	7:00 pm - 9:00 pm

Friday

Mother's Day Out	9:00 am - 2:00 pm
------------------	-------------------

Upcoming Events.....

Women's Ministry

Bookends Meeting THIS Tuesday, July 10, 6:30 pm at Lisa Johnson's home. For more information, contact Lori Hestand (558-9030 (h), 599-0494 © / lori.hestand@gmail.com)

Ladies Exercise (Swimming) Class

The Ladies Swimming Class is meeting again this summer at Mary Silvey's home Mondays & Thursdays, 5:30 pm – 6:30 pm for swimming/exercise class. Contact Jeannie Rhodes (207-1960 / luvmycriters@comcast.net) or Judy Rogers (584-8964 / judywrogers@gmail.com) or the church office (588-6855) for directions. Join us.

Items of Interest

Donations for African Refugees

There are some African refugees who have recently come to America and are living in Knoxville. They are in need of the following household items: **sofas, end tables, TV, & a dryer**. If you have any of these items you would like to donate or sell, please see Jeri Sue Hartlett or contact her at 806-7245 or hartlettjeri@comcast.net. If you have any other household items you would like to donate, please contact Jeri Sue to see if they are needed.

Notice For "Discovery Ridge" Parents

In the unlikely event your child needs assistance or consoling while in our care, we have installed a paging system for parents. On the Parent Sticker there are letters and numbers in a sequence. This sequence will appear on the main screen if we need a member of the family to assist us.

Fun With The Son 6

Fun With The Son 6, Session 2, starts this Wednesday, July 11. It's not too late to register. Ya'll roundup all your friends and family and come have a barrel of fun with one of the many classes are offered.

Bible Drill Coach

We are recruiting a leader(s) who has a passion to lead students in memorizing bible verses for Awana quizzing competitions. This leader will work with children in grades 3, 4 & 5. No experience is necessary, only a desire to plant the Word of God in student's hearts. If you would like to help with this, contact John Lowery (604-7865 / johnlowerytn@gmail.com) or Chris Cate (254-5789 / chriscate@ridgedale.org)

Pray for us

Health Needs:

Goldie Harrell's Uncle Bobby (intestine punctured in procedure)
Tara Dever - Julie Beaird's sister-in-law
Kim Hutchens - 2704 Tsawasi Rd., 37931
Pat Price - Health Issues (Joan Cooper's Sister)
Francis W. Planinac - Heritage Valley, 2580 Constitution Blvd, Chippewa, PA 15010 (Michelle Goodwin's dad)
Louise Owens - Holston Health & Rehab - Room 203, 3916 Boyd's Bridge Pike, 37914 (Rex Owens' mother)
Julie Shelton - (Dorothy Storey's greatniece)
Linnia June Emert, Mary Ann Manning - Family needing prayers for health concerns and caregiver issues (Julie Shelton's grandmother & mother)

Nursing Home: Audrey Day, Harlas Gwinn, Barbara Mayfield, Jack Mayfield, Pauline Spradlin, Wilma Mays,

Elderly & Shut-In: Mildred Campbell, Dorothy Storey, Joan Cooper, Georgia Shearl, Johnny Smith, Edna Cate.

This week remember these prayer concerns and our sick, shut-in, and elderly with a prayer and a phone call, card or visit.

Serving Today

Support Team: John Lowery & Cassandra Bradley

Team C - Registration - Bobby Jones & OPEN
Directions - OPEN

Captain: Rhonda Jones
Sprouts 1 (Infants - 0-12 mo.) - Mary Hooks, Sierra Gamble, OPEN
Sprouts 2 (Toddlers-13 mo. thru Age 2) - Judy Rogers, Emily Payne

Captain: Dustin Terry
Seekers (3 year olds) - Bobby Ruggiero, OPEN
Pathfinders (4/5 year olds) - Cassandra Bradley, Brad Hooks
Explorers (Grade K-2) - Waylan Payne, Amanda Terry
Adventurers (Grade 3-5) - Bill Gamble, Jason Bradley

Kid's Konnect - 5:30 pm - 8:00 pm

NEXT SUNDAY, JULY 15, 2012

Support Team: Dustin Terry & Brian Silvey

Team D - Registration - Mary Hooks, Duane Smith
Directions - OPEN

Captain: Kelley Jones
Sprouts 1 (Infants - 0-12 mo.) - Megan McGill, Chrisanne Pardon, Kristin Short
Sprouts 2 (Toddlers-13 mo. thru Age 2) - Jessica Grimm, Kim McNutt

Captain: Angie Miller
Seekers (3 year olds) - Cindy Grimm, Gemma Geer
Pathfinders (4/5 year olds) - OPEN, Lorrie Durham, Gracie Durham
Explorers (Grade K-2) - Tony Grimm, Eric Mowers
Adventurers (Grade 3-5) - Doug Grimm, Tyler Haynes

Kid's Konnect - 5:30 pm - 8:00 pm



CHRIST • community • compassion

